

Enhancing Efficiency and Accessibility: Implementation of Cross-Hospital Cluster-Based TELE Low Back Pain Exercise Class (LBPEC) via HA GO

Heidi Ng Wing Sum

*Advanced Practice Physiotherapist
Prince of Wales Hospital*



新界東醫院聯網
NEW TERRITORIES
EAST CLUSTER



威爾斯親王醫院
Prince of Wales Hospital



北區醫院
North District Hospital



雅麗氏何妙齡那打素醫院
Alice Ho Miu Ling Nethersole Hospital

WHAT IS THE TELE LOW BACK PAIN EXERCISE CLASS (LBPEC)?

- A **protocol-driven** exercise class delivered in **hybrid mode**, including **onsite exercise class** and **local hospital TELE training** via **HA Go**

- **Target patient group:** chronic low back pain (LBP) or non-specific LBP patient who is aiming for active treatment

- **Class Context:**

1. Education in common causes of LBP
2. Gymball / Mat / Theraband lumbar exercise



- Local TELE LBPEC has already proved **not inferior to onsite class** since the implementation in 2021



DIFFICULTIES ENCOUNTERER

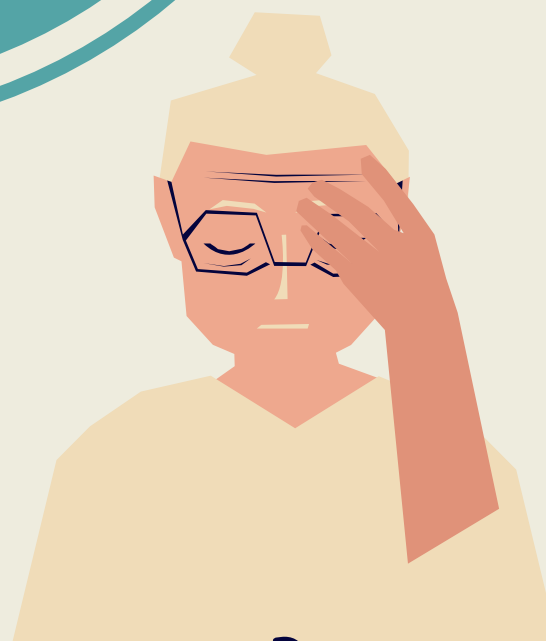
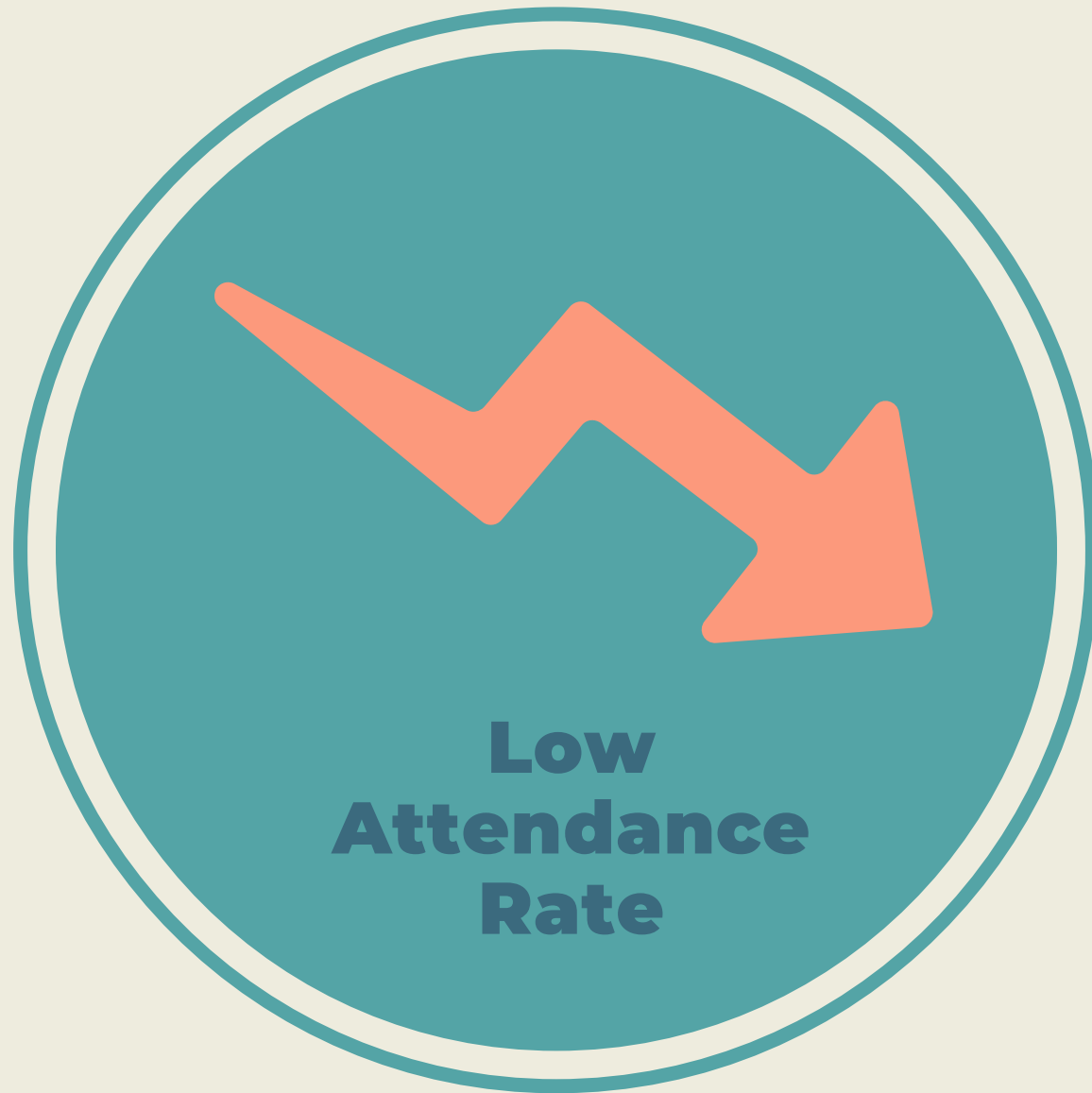

Cross-Hospital Cluster-Based Tele LBPEC



✓ High volume of LBP patients

✓ Protocol-driven exercise class among 3 hospitals

✓ Without the constraints of patients' locations/ attending centers

👍 More efficient use of manpower and resources within the Cluster



Conventional Local TELE LBPEC



Cluster-based TELE LBPEC

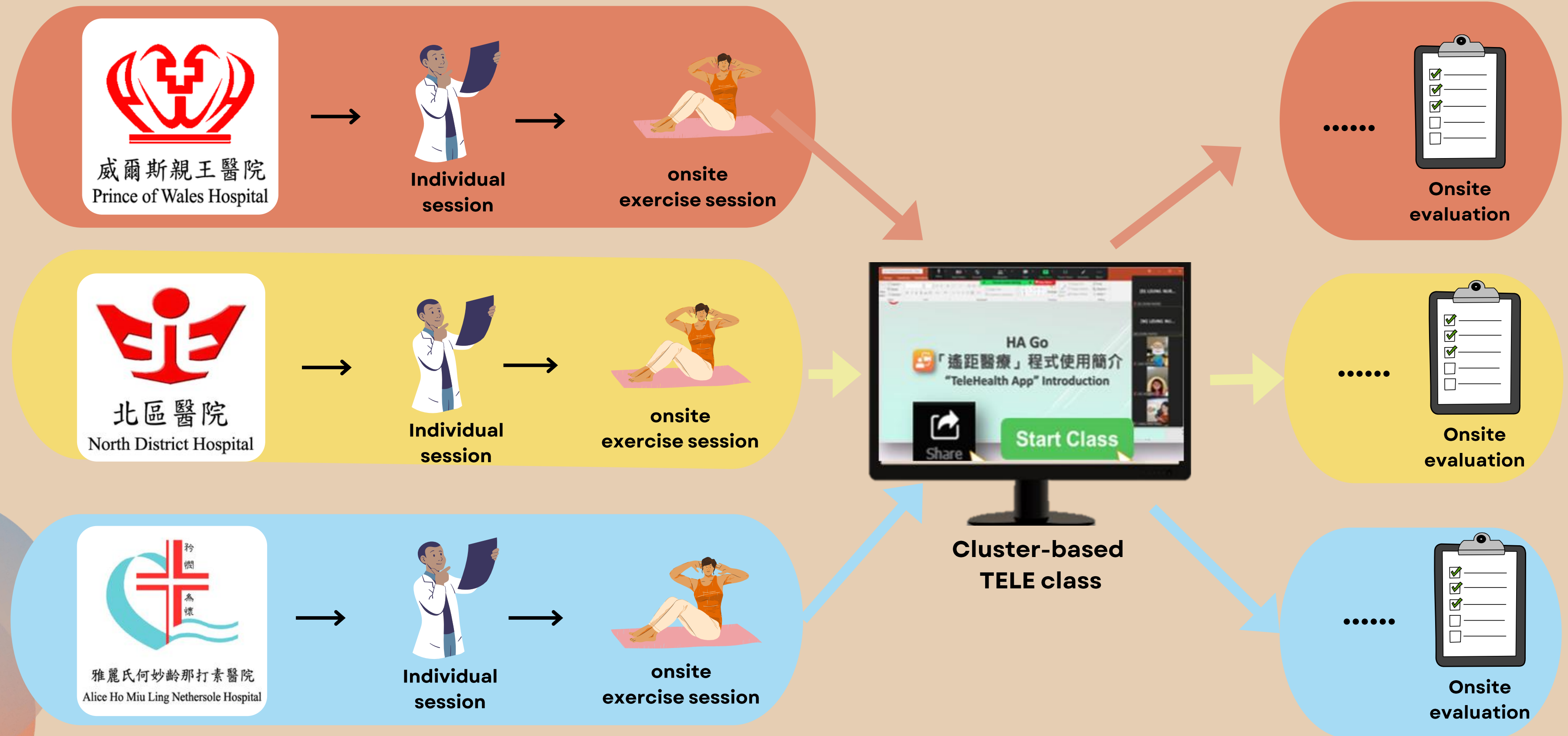

Cluster-based TELE LBPEC

Cluster-Based

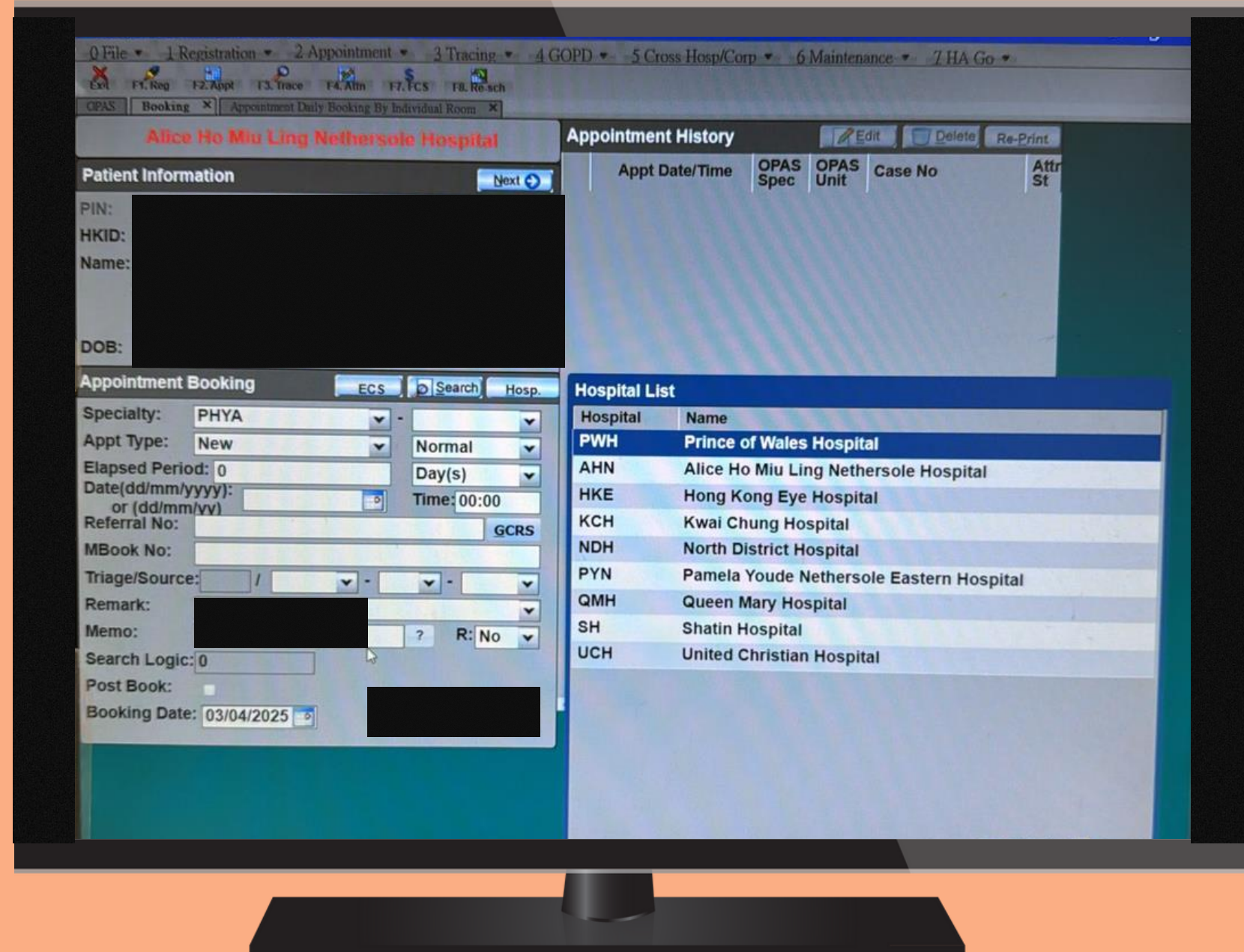

- Cluster-based TELE sessions are conducted **biweekly**
- Patients from **PWH AHNH NDH** are having the same TELE session **simultaneously**
- **Cross-hospital booking** from OPAS
- Therapists **rotate** hosting duties every four months

Local

3 x Therapist
3 x TELE station



Cluster-Based

1 x Therapist
1 x TELE station

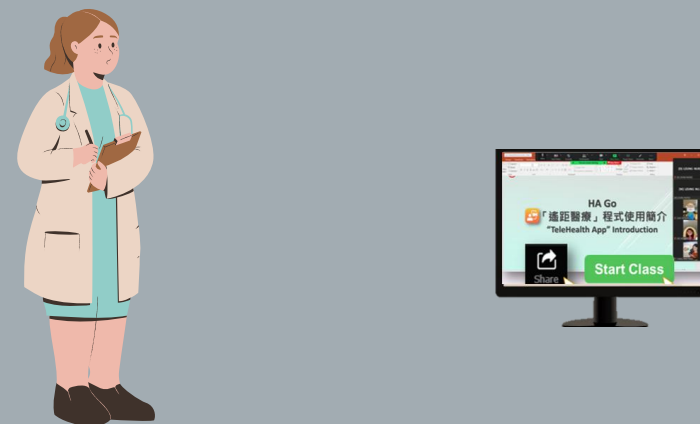

Enhancing Efficiency
67% reduction in
utilisation of **manpower**
and **TELE station**

Time slot for LBPEC

PWH

4 sessions
Biweekly

NDH

1 sessions
Biweekly

AHNH

1 sessions
Biweekly

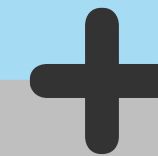

Cluster-Based Session

Additional
1 session Biweekly



=25%



=100%



=100%



Time slot for LBPEC

PWH

4 sessions
Biweekly



NDH

1 sessions
Biweekly



AHNH

1 sessions
Biweekly

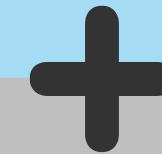

Cluster-Based Session

Additional
1 session Biweekly



=25%



=100%



Enhancing Accessibility

Additional timeslots
allows an average of
75% of improvement in
accessibility

Outcome Measures

- Numeric Pain Rating Scale (NPRS)
- Numeric Global Rating Changes Scale (NGRCS)
- Roland-Morris Disability Questionnaire (RMDQ)

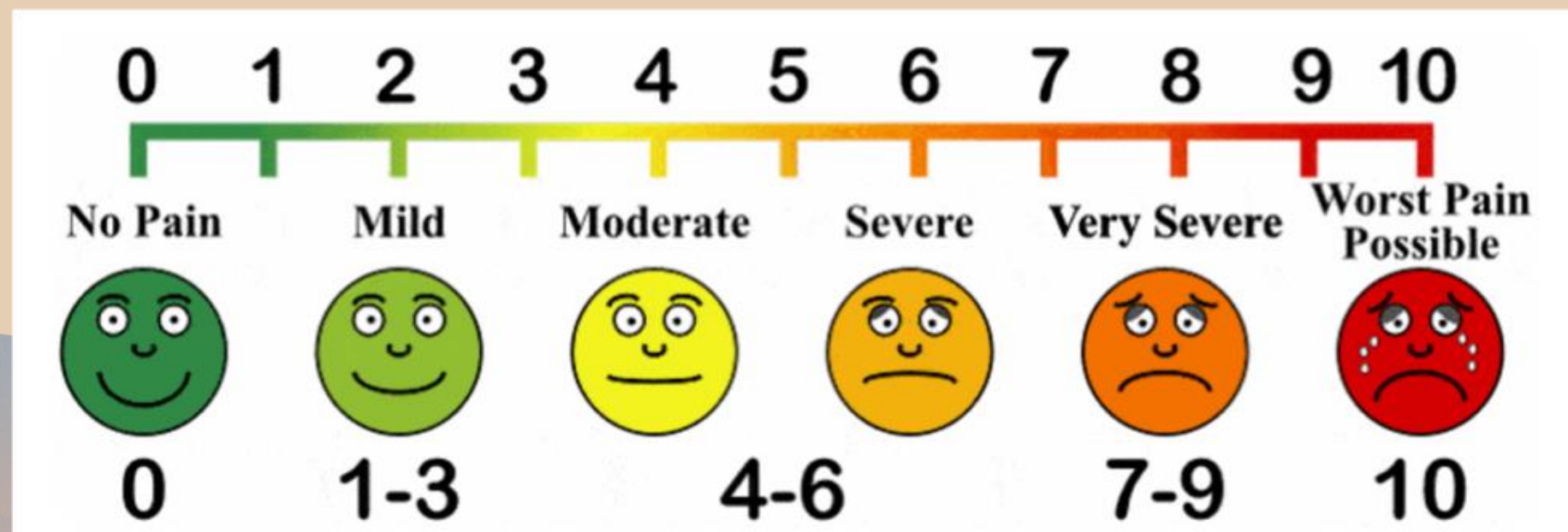

Roland-Morris Low Back Pain and Disability Questionnaire (RMQ)

Instructions

Patient name: _____ File #: _____ Date: _____

Please read instructions: When your back hurts, you may find it difficult to do some of the things you normally do. Mark only the sentences that describe you today.

- I stay at home most of the time because of my back.
- I change position frequently to try to get my back comfortable.
- I walk more slowly than usual because of my back.
- Because of my back, I am not doing any jobs that I usually do around the house.
- Because of my back, I use a handrail to get upstairs.
- Because of my back, I lie down to rest more often.
- Because of my back, I have to hold on to something to get out of an easy chair.
- Because of my back, I try to get other people to do things for me.
- I get dressed more slowly than usual because of my back.
- I only stand up for short periods of time because of my back.
- Because of my back, I try not to bend or kneel down.
- I find it difficult to get out of a chair because of my back.
- My back is painful almost all of the time.
- I find it difficult to turn over in bed because of my back.
- My appetite is not very good because of my back.
- I have trouble putting on my socks (or stockings) because of the pain in my back.
- I can only walk short distances because of my back pain.
- I sleep less well because of my back.
- Because of my back pain, I get dressed with the help of someone else.
- I sit down for most of the day because of my back.
- I avoid heavy jobs around the house because of my back.
- Because of back pain, I am more irritable and bad tempered with people than usual.
- Because of my back, I go upstairs more slowly than usual.
- I stay in bed most of the time because of my back.

Patients Demographics

- Within the period of 14th August - 6th December 2024
- **16 Cluster-based LBPEC sessions** were held with **19 participants**



	Cluster-based TELE patients	Conventional TELE patients
No. of participants	19	23
Mean of no. of onsite session	6	3
Mean of no. of TELE session	2	2

RESULTS



- Both groups experienced **significant improvements** in NPRS and RMDQ ($p < 0.001$)
- **No significant differences** between both classes in post treatment NPRS, NGRCS and RMDQ ($p > 0.05$)
- Indicating **therapeutic equivalence** between both models

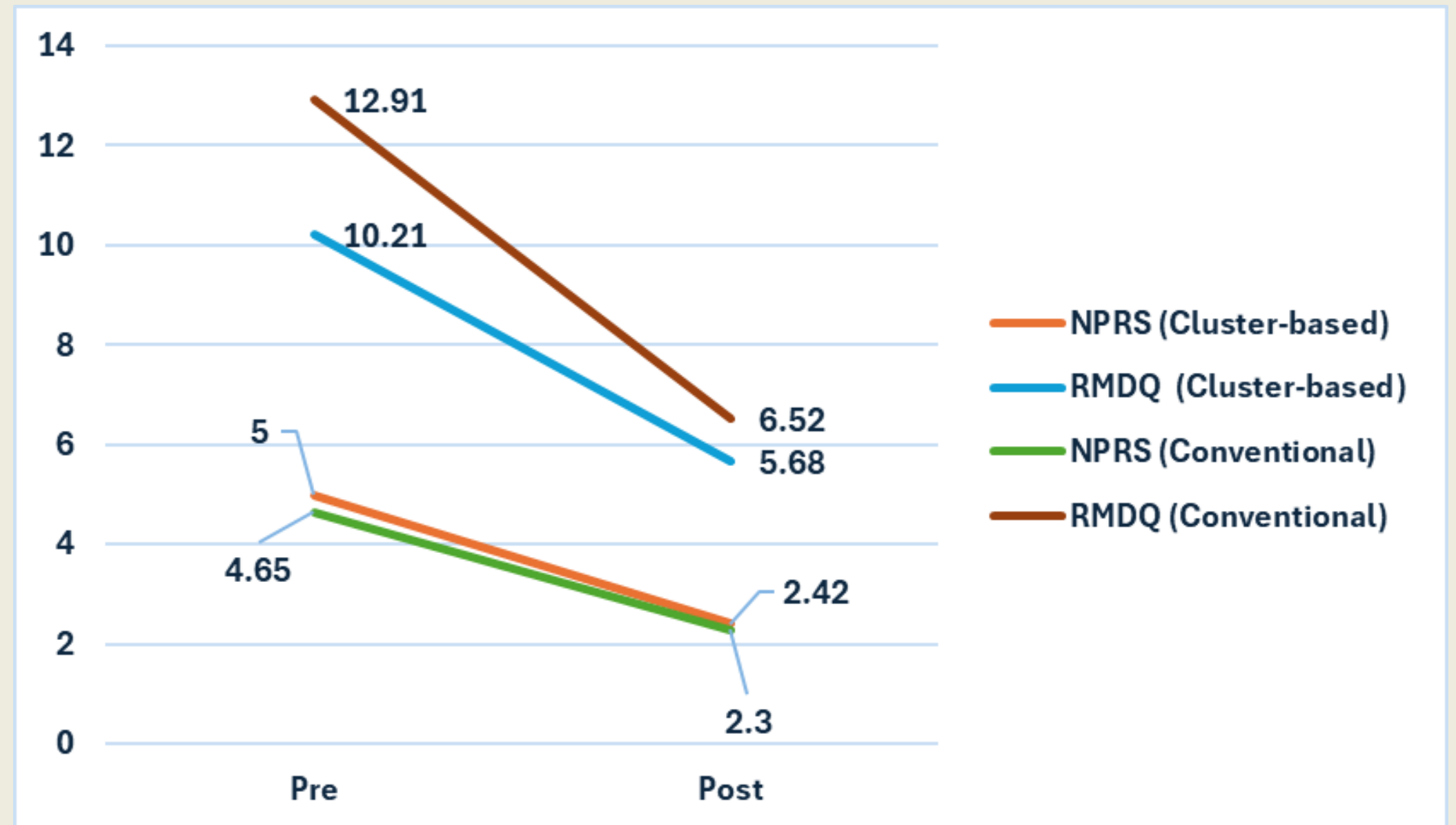

Feedback from Patients

Patient Satisfaction Survey of Cluster-based TELE LBPEC

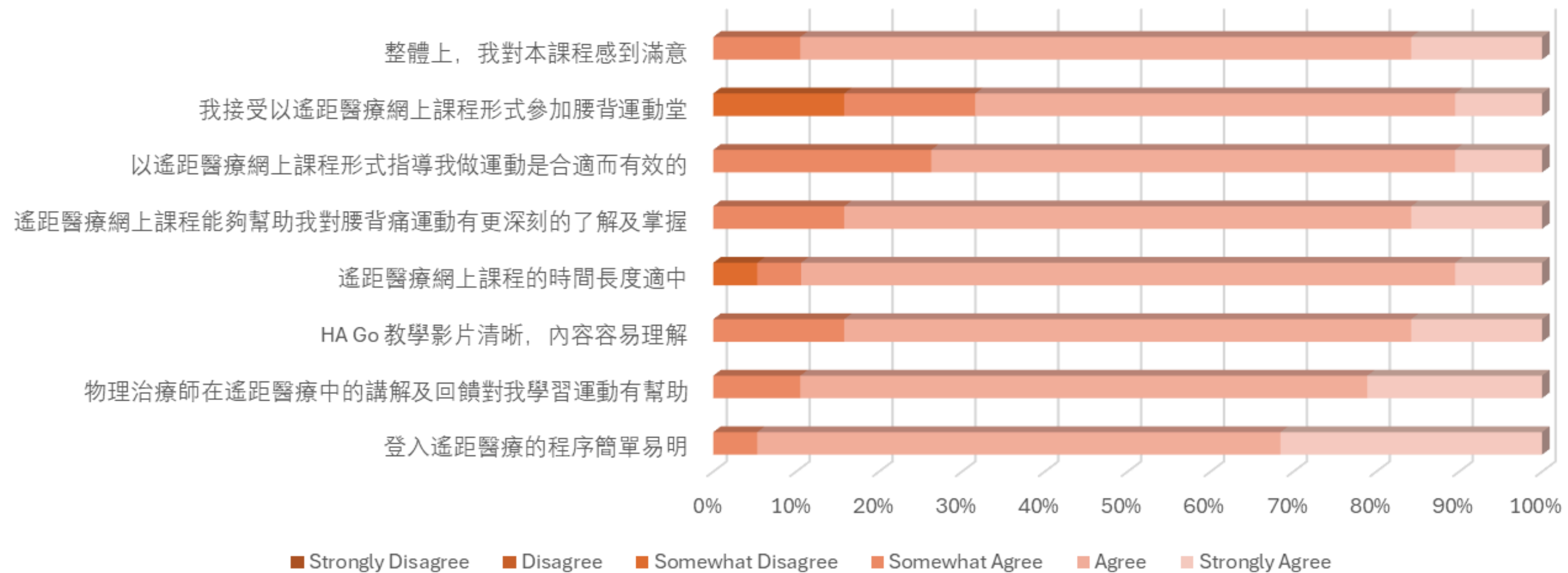

- Subjective feedback collected through **questionnaires**
- All patients in the cluster-based TELE LBPEC model **expressed satisfaction** with the class
- An average score of **5.056 out of 6**

Helpful treatment!

Very good for the physiotherapy services and let me know how to do related exercise in the future 😊

Videos from HA Go are beneficial in guiding my home exercise!

GO BACK TO THE DIFFICULTIES ENCOUNTERER.....



GO BACK TO THE DIFFICULTIES ENCOUNTERER.....

Hospital-based: 31%
Cluster-based: 45%
= 45% increase!



**Manpower
Shortage**



**Limited TELE
station**

GO BACK TO THE DIFFICULTIES ENCOUNTERER.....

Hospital-based: 31%
Cluster-based: 45%
= 45% increase!

**67% reduction in
utilisation of
manpower**

**67% reduction in
utilisation of
TELE station**

GO BACK TO THE DIFFICULTIES ENCOUNTERER.....

45%
increase in
attendance rate

67%
reduction in
utilisation of
TELE station

67%
reduction in
utilisation of
TELE station

75%
improvement
in
accessibility

CONCLUSION

The cross-hospital cluster-based approach to delivering Tele-training demonstrated **equivalent therapeutic effects** to the conventional method while **(1) improving attendance rate, (2) reducing manpower & TELE station, and (3) enhancing patient accessibility.**

